



# SAU. LEENA KISHOR MAMIDWAR INSTITUTE OF MANAGEMENT STUDIES & RESEARCH

KOSARA, Chandrapur - 442 406 (Maharashtra)

M.B.A. (2 Years) Approved by A.I.C.T.E. New Delhi  
(Affiliated to Gondwana University, Gadchiroli)  
e-mail : dmsr\_sp@rediffmail.com | www.lkmimsr.org

**Dr. J. N. Chakravorty**  
Principal

Mob. : 09890014670

Ref. No IMSR/NAAC 2019/ Extended Profile Deviations/Teachers-2

Date:- 19/12/2019  
Date:

<b>Criteria 3.2:</b>	Number of sanctioned posts year-wise during the last five years
<b>Affected Metrics</b>	2.4.1 and 2.4.5
<b>DVV Findings:</b>	Provide copy of letter issued by relevant authority indicating the sanction posts of full time teachers in the institute for the year 2014-15, 2015-16, 2016-17, 2017-18 and 2018-19 OR any other supporting documents. DVV has not considered list of sanctioned post for 2017-18 and 2018-19.
<b>Response/ Clarification</b>	1) AICTE and University Faculty Requirement Guidelines from Academic Year 2014-15 to 2019-20 and its calculation as per guidelines for Under Graduate and Post Graduate Program authenticated by Principal is attached. <b>(Appendix-I)</b> 2) Summary table prepared containing Sanctioned Intake, Sanctioned Post, Filled Post authenticated by Principal is attached. <b>(Appendix-II)</b>

  
NAAC Coordinator



  
Principal  
**Principal**  
LKM Institute of Management Studies & Research  
Kosara, Chandrapur

# Appendix-I

# **Academic Year**

## **2014-15**





# APPROVAL PROCESS HANDBOOK

---

**ALL INDIA COUNCIL  
FOR TECHNICAL EDUCATION**



### 7.3 Faculty Requirements and Cadre Ratio (PG)

	Faculty: Student ratio	Principal Director	Professor	Associate Professor	Assistant Professor	Total
		A	B	C	D	A+B+C+D
*Engineering / Technology	1:12	-	$\frac{S}{12 \times R}$	$\frac{S}{12 \times R}$	$\frac{S}{12 \times R}$	$\frac{S}{12}$
*Pharmacy	1:12	-	$\frac{S}{12 \times R}$	$\frac{S}{12 \times R}$	$\frac{S}{12 \times R}$	$\frac{S}{12}$
*Architecture & Town Planning	1:10	-	$\frac{S}{10 \times R}$	$\frac{S}{10 \times R}$	$\frac{S}{10 \times R}$	$\frac{S}{10}$
*Applied Arts & Crafts	1:10	-	$\frac{S}{10 \times R}$	$\frac{S}{10 \times R}$	$\frac{S}{10 \times R}$	$\frac{S}{10}$
*HMCT	1:12	-	$\frac{S}{12 \times R}$	$\frac{S}{12 \times R}$	$\frac{S}{12 \times R}$	$\frac{S}{12}$
#MBA / PGDM	1:15	1	$\frac{S}{15 \times R} - 1$	$\frac{S}{15 \times R} \times 2$	$\frac{S}{15 \times R} \times 6$	$\frac{S}{15}$
#MCA	1:15	1	$\frac{S}{15 \times R} - 1$	$\frac{S}{15 \times R} \times 2$	$\frac{S}{15 \times R} \times 6$	$\frac{S}{15}$

7.3 a S = Sum of number of students as per Approved Student Strength at all years

\*R = (1+2), #R = (1+2+6)



Principal  
K.M. Institute of Management Studies & R.  
Kosara, Chandrapur



# **Academic Year**

## **2015-16**





# APPROVAL PROCESS HANDBOOK

**ALL INDIA COUNCIL  
FOR TECHNICAL EDUCATION**



### 7.3 Faculty Requirements and Cadre Ratio (PG)

	Faculty: Student ratio	Principal / Director	Professor	Associate Professor	Assistant Professor	Total
		A	B	C	D	A+B+C+D
*Engineering / Technology	1:12	-	$\frac{S}{12 \times R}$	$\frac{S}{12 \times R}$	$\frac{S}{12 \times R}$	$\frac{S}{12}$
*Pharmacy	1:12	-	$\frac{S}{12 \times R}$	$\frac{S}{12 \times R}$	$\frac{S}{12 \times R}$	$\frac{S}{12}$
*Architecture & Town Planning	1:10	-	$\frac{S}{10 \times R}$	$\frac{S}{10 \times R}$	$\frac{S}{10 \times R}$	$\frac{S}{10}$
*Applied Arts & Crafts	1:10	-	$\frac{S}{10 \times R}$	$\frac{S}{10 \times R}$	$\frac{S}{10 \times R}$	$\frac{S}{10}$
*HMCT	1:12	-	$\frac{S}{12 \times R}$	$\frac{S}{12 \times R}$	$\frac{S}{12 \times R}$	$\frac{S}{12}$
#MBA / PGDM	1:15	1	$\frac{S}{15 \times R} - 1$	$\frac{S}{15 \times R} \times 2$	$\frac{S}{15 \times R} \times 6$	$\frac{S}{15}$
#MCA	1:15	1	$\frac{S}{15 \times R} - 1$	$\frac{S}{15 \times R} \times 2$	$\frac{S}{15 \times R} \times 6$	$\frac{S}{15}$

7.3 a S = Sum of number of students as per Approved Student Strength at all years  
 \*R = (1+2), #R = (1+2+6)



  
 Principal  
 L.K.M. Institute of Management Studies & Research  
 Kosara, Chandrapur



# **Academic Year**

## **2016-17**



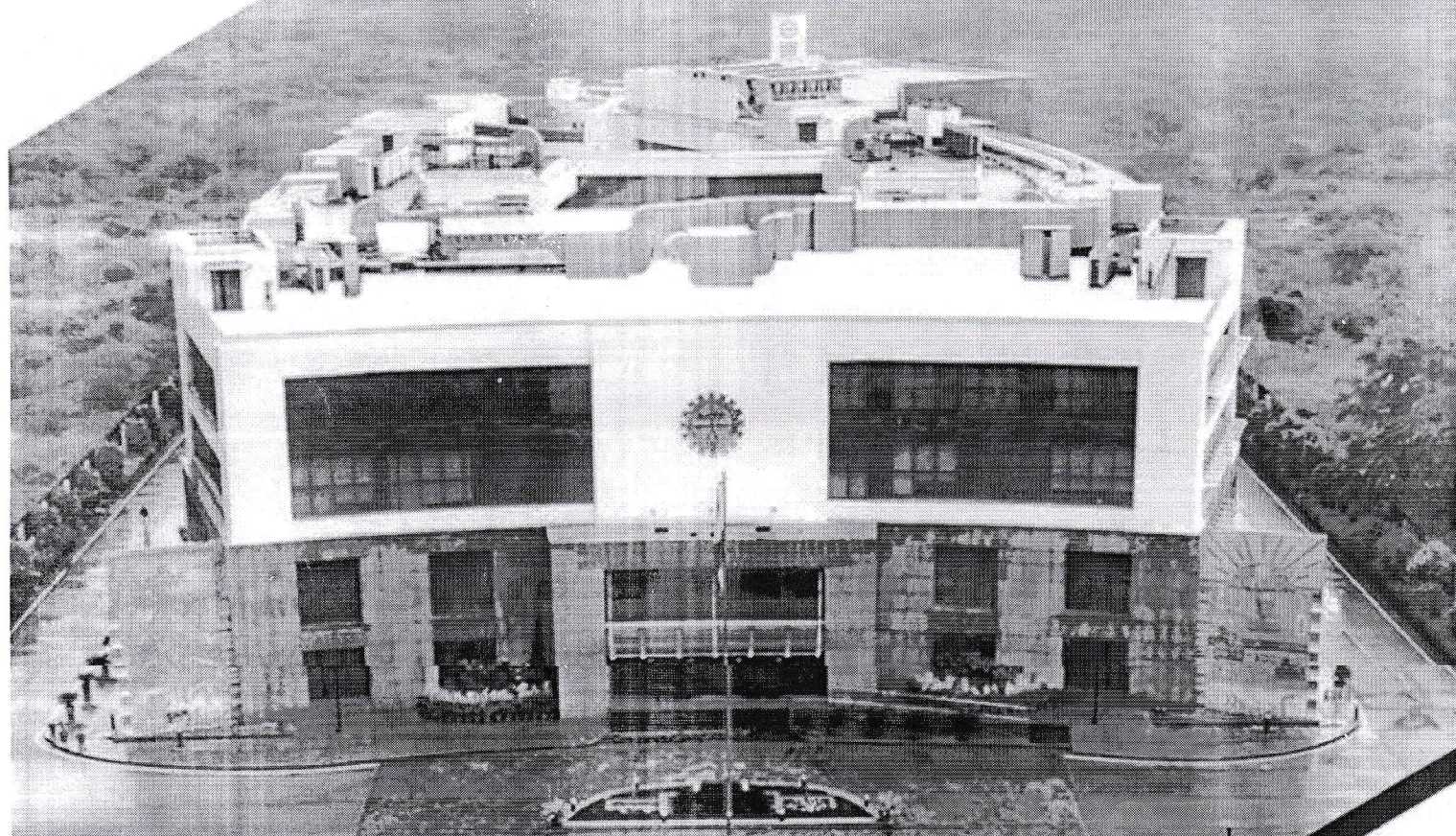

# **APPROVAL PROCESS HANDBOOK**

---

**ALL INDIA COUNCIL  
FOR TECHNICAL EDUCATION**



**7.3 Faculty Requirements and Cadre Ratio (PG)**

	Faculty : Student ratio based on sanctioned intake \$	Principal / Director	Professor	Associate Professor	Assistant Professor	Total
		A	B	C	D	A+B+C+D
*Engineering / Technology	1:12	-	$\frac{S}{12xR}$	$\frac{S}{12xR}$	$\frac{S}{12xR}$	$\frac{S}{12}$
*Pharmacy	1:12	-	$\frac{S}{12xR}$	$\frac{S}{12xR}$	$\frac{S}{12xR}$	$\frac{S}{12}$
*Architecture and Town Planning						
a. Architecture	1:10	-	$\frac{S}{10xR}$	$\frac{S}{10xR}$	$\frac{S}{10xR}$	$\frac{S}{10}$
b. Town Planning	1:10	-	$\frac{S}{10xR}$	$\frac{S}{10xR}$	$\frac{S}{10xR}$	$\frac{S}{10}$
*Applied Arts and Crafts	1:10	-	$\frac{S}{10xR}$	$\frac{S}{10xR}$	$\frac{S}{10xR}$	$\frac{S}{10}$
*HMCT	1:12	-	$\frac{S}{12xR}$	$\frac{S}{12xR}$	$\frac{S}{12xR}$	$\frac{S}{12}$
#MBA / PGDM	1:15	1	$\frac{S}{15xR} - 1$	$\frac{S}{15xR} \times 2$	$\frac{S}{15xR} \times 6$	$\frac{S}{15}$
#MCA	1:15	1	$\frac{S}{15xR} - 1$	$\frac{S}{15xR} \times 2$	$\frac{S}{15xR} \times 6$	$\frac{S}{15}$

7.3 a S = Sum of number of students as per Sanctioned Student Strength at all years  
 \*R = (1+2), #R = (1+2+6)

\$ Of which, a minimum of 80 % should be regular/full time faculty and the remaining may be adjunct faculty / resource persons from industry.



Principal  
 LKM Institute of Management Studies & Research  
 Kosara, Chandrapur

# **Academic Year**

## **2017-18**



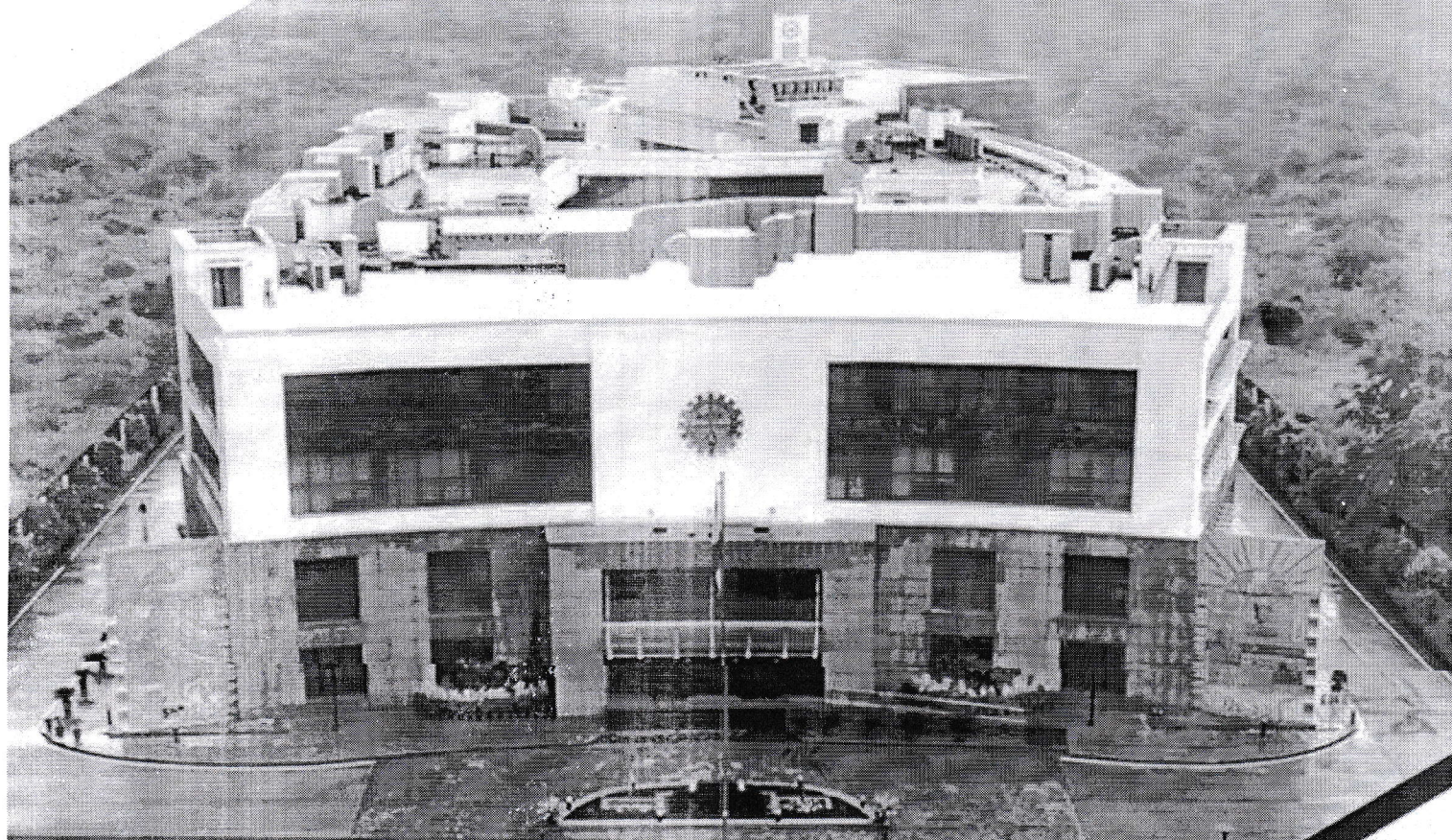
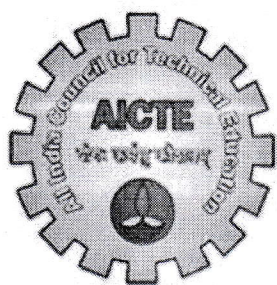

# **APPROVAL PROCESS HANDBOOK**

---

**ALL INDIA COUNCIL  
FOR TECHNICAL EDUCATION**





### Approval Process Handbook 2017-2018

HMCT	1:15	1	$\frac{S}{15xR} - 1$	$\frac{S}{15xR} \times 2$	$\frac{S}{15xR} \times 6$	$\frac{S}{15}$
* Of which, a minimum of 80 % should be Regular/ full time faculty and the remaining shall be Adjunct Faculty/ Resource persons from industry as per Annexure 10.						
S = Sum of number of students as per "Approved Intake" for all years, R = (1+2+6)						

### 7.3 Post Graduate Programme

	Faculty Student based on Approved Intake\$	Principal/ Director	Professor	Associate Professor	Assistant Professor	Total
		A	B	C	D	A+B+C+D
*Engineering and Technology	1:12	-	$\frac{S}{12xR}$	$\frac{S}{12xR}$	$\frac{S}{12xR}$	$\frac{S}{12}$
*Pharmacy	1:10	-	$\frac{S}{10xR}$	$\frac{S}{10xR}$	$\frac{S}{10xR}$	$\frac{S}{10}$
*Architecture and Town Planning						
a. Architecture	1:10	-	$\frac{S}{10xR}$	$\frac{S}{10xR}$	$\frac{S}{10xR}$	$\frac{S}{10}$
b. Town Planning	1:10	-	$\frac{S}{10xR}$	$\frac{S}{10xR}$	$\frac{S}{10xR}$	$\frac{S}{10}$
*Applied Arts and Crafts	1:10	-	$\frac{S}{10xR}$	$\frac{S}{10xR}$	$\frac{S}{10xR}$	$\frac{S}{10}$
*HMCT	1:12	-	$\frac{S}{12xR}$	$\frac{S}{12xR}$	$\frac{S}{12xR}$	$\frac{S}{12}$
#MBA/ PGDM	1:15	1	$\frac{S}{15xR} - 1$	$\frac{S}{15xR} \times 2$	$\frac{S}{15xR} \times 6$	$\frac{S}{15}$
#MCA	1:15	1	$\frac{S}{15xR} - 1$	$\frac{S}{15xR} \times 2$	$\frac{S}{15xR} \times 6$	$\frac{S}{15}$

S = Sum of number of students as per "Approved Intake" for all years

\*R = (1+1+1), #R = (1+2+6)

\$ Of which, a minimum of 80 % should be Regular/ full time faculty and the remaining shall be adjunct faculty/ resource persons from industry as per Annexure 10.

For every PG Programme, there should be at least one Professor with Ph.D. qualification

**Recommended Cadre Ratio shall be 1:2:6 or better.**



  
Principal  
K.M. Institute of Management Studies & Research  
Kosara, Chandrapur



# **Academic Year**

## **2018-19**



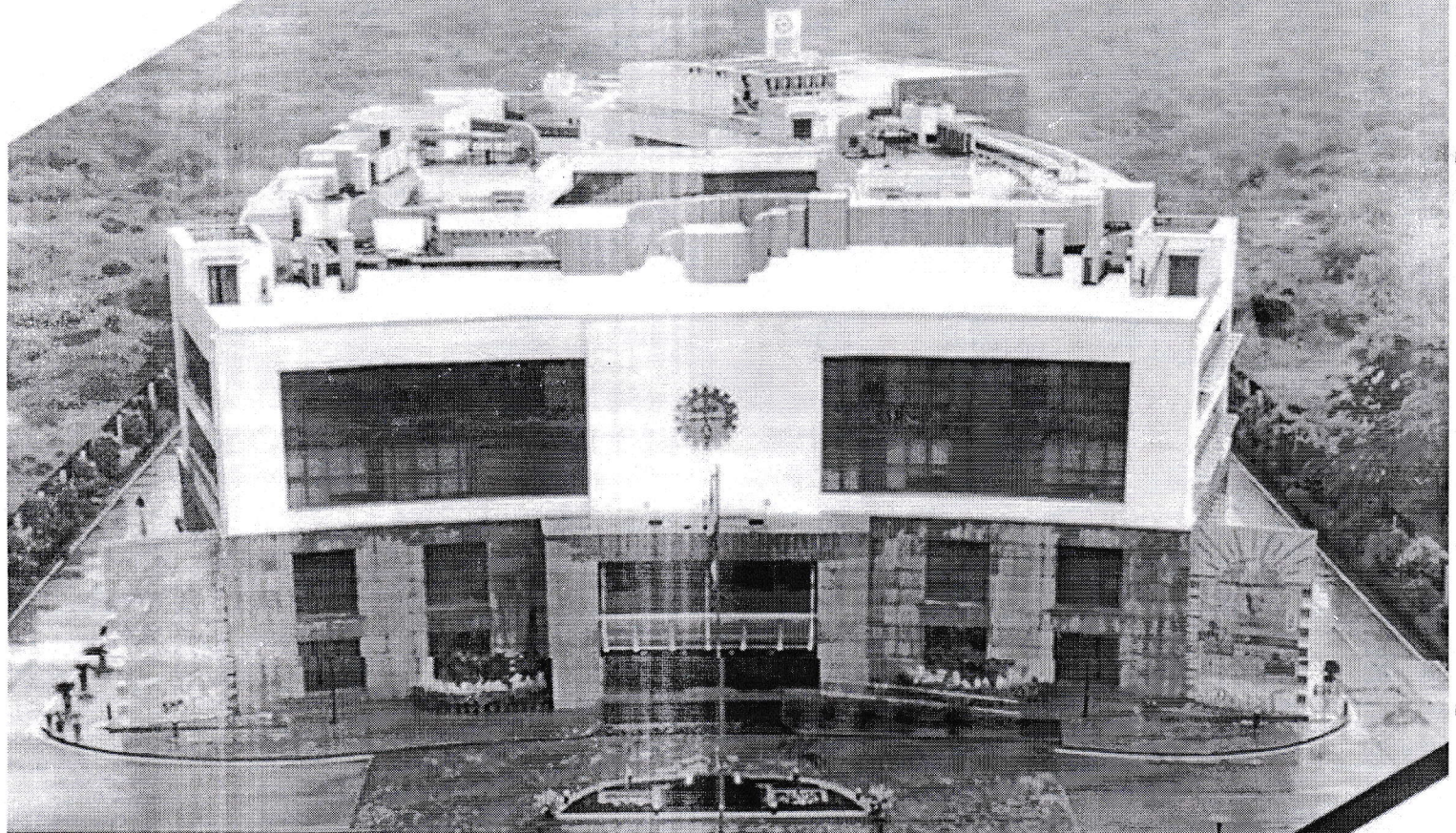

# APPROVAL PROCESS HANDBOOK

---

**ALL INDIA COUNCIL  
FOR TECHNICAL EDUCATION**



### 7.3 Post Graduate Degree Programme

Programme	Faculty: Student based on Approved Intake	Principal/ Director	Professor	Associate Professor	Assistant Professor	Total
		A	B	C	D	A+B+C+D
*Engineering and Technology	1:12	-	$\frac{S}{12xR}$	$\frac{S}{12xR}$	$\frac{S}{12xR}$	$\frac{S}{12}$
*Pharmacy	1:5	-	$\frac{S}{5xR}$	$\frac{S}{5xR}$	$\frac{S}{5xR}$	$\frac{S}{5}$
*Architecture and Planning						
a. Architecture	1:10	-	$\frac{S}{10xR}$	$\frac{S}{10xR}$	$\frac{S}{10xR}$	$\frac{S}{10}$
b. Planning	1:10	-	$\frac{S}{10xR}$	$\frac{S}{10xR}$	$\frac{S}{10xR}$	$\frac{S}{10}$
*Applied Arts and Crafts	1:10	-	$\frac{S}{10xR}$	$\frac{S}{10xR}$	$\frac{S}{10xR}$	$\frac{S}{10}$
*Hotel Management and Catering Technology	1:12	-	$\frac{S}{12xR}$	$\frac{S}{12xR}$	$\frac{S}{12xR}$	$\frac{S}{12}$
#MCA	1:20	1	$\frac{S}{20xR} - 1$	$\frac{S}{20xR} \times 2$	$\frac{S}{20xR} \times 6$	$\frac{S}{20}$
#MBA/ PGDM	1:20	1	$\frac{S}{20xR} - 1$	$\frac{S}{20xR} \times 2$	$\frac{S}{20xR} \times 6$	$\frac{S}{20}$

S - Sum of number of students as per "Approved Intake" for all years

\*R = (1+1+1), #R = (1+2+6)

Number for Science and Humanities Faculty depends on the University Curriculum.

The Second Shift shall have 50% Faculty from those working in Regular/First shift and 50% additional Faculty are to be appointed for each Second Shift Course.

For every Post Graduate Course, there should be at least one Professor with Ph.D. qualification.

Cadre Ratio shall be 1:2:6.



  
Principal  
M. Institute of Management Studies & Res  
Kosara, Chandrapur



# **Academic Year**

## **2019-20**



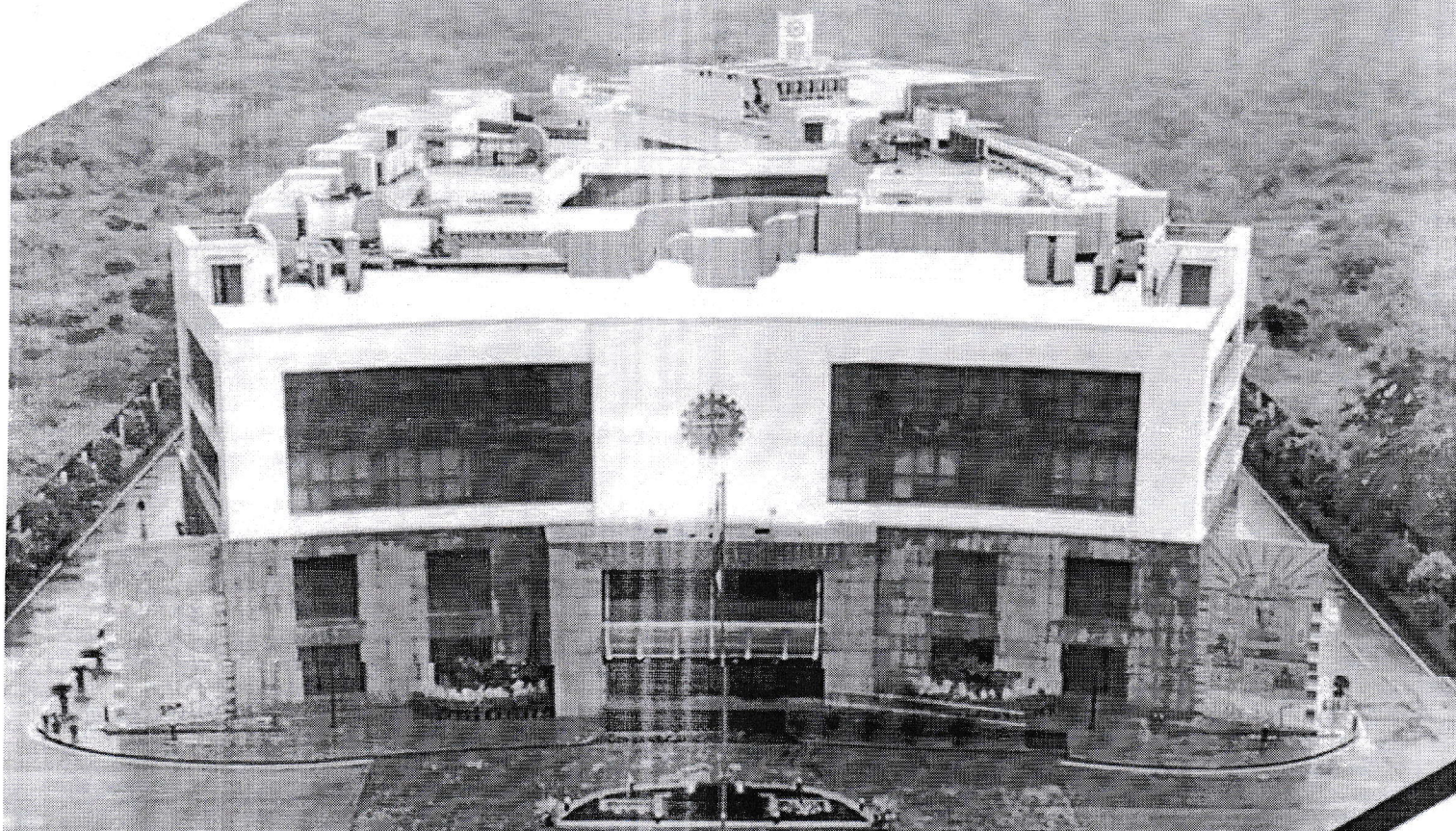

# APPROVAL PROCESS HANDBOOK

---

**ALL INDIA COUNCIL  
FOR TECHNICAL EDUCATION**



### 7.3 Post Graduate Degree Programme

Programme	Faculty: Student based on Approved Intake	Principal/ Director	Professor	Associate Professor	Assistant Professor	Total
		A	B	C	D	A+B+C+D
*Engineering and Technology	1:12	-	$\frac{S}{12xR}$	$\frac{S}{12xR}$	$\frac{S}{12xR}$	$\frac{S}{12}$
*Pharmacy						
M.Pharm.	1:10	-	$\frac{S}{10xR}$	$\frac{S}{10xR}$	$\frac{S}{10xR}$	$\frac{S}{10}$
Pharm. D.	1:15	-	$\frac{S}{15xR}$	$\frac{S}{15xR}$	$\frac{S}{15xR}$	$\frac{S}{15}$
*Architecture and Planning						
a. Architecture	1:8	-	$\frac{S}{8xR}$	$\frac{S}{8xR}$	$\frac{S}{8xR}$	$\frac{S}{8}$
b. Planning	1:10	-	$\frac{S}{10xR}$	$\frac{S}{10xR}$	$\frac{S}{10xR}$	$\frac{S}{10}$
*Applied Arts Crafts and Design						
a. Applied Arts and Crafts	1:10	-	$\frac{S}{10xR}$	$\frac{S}{10xR}$	$\frac{S}{10xR}$	$\frac{S}{10}$
b. Design	1:7.5	-	$\frac{S}{7.5xR}$	$\frac{S}{7.5xR}$	$\frac{S}{7.5xR}$	$\frac{S}{7.5}$
*Hotel Management and Catering Technology	1:12	-	$\frac{S}{12xR}$	$\frac{S}{12xR}$	$\frac{S}{12xR}$	$\frac{S}{12}$
#MCA	1:20	1	$\frac{S}{20xR} - 1$	$\frac{S}{20xR} \times 2$	$\frac{S}{20xR} \times 6$	$\frac{S}{20}$
#MBA/ PGDM	1:20	1	$\frac{S}{20xR} - 1$	$\frac{S}{20xR} \times 2$	$\frac{S}{20xR} \times 6$	$\frac{S}{20}$

S - Sum of the number of students as per "Approved Intake" for all years  
 \*R = (1+1+1), In case of non-availability of qualified Professor, an Associate Professor may be considered.  
 #R = (1+2+6)

In Integrated Planning Course, Faculty requirement is 1:16 for the first three years and 1:10 for the next two years.

**Cadre Ratio shall be 1:2:6 (Not applicable to Diploma Level).**

However, Institutions Deemed to be Universities/ Institutions having Accreditation/ Autonomy status shall maintain a better Cadre ratio.



*[Signature]*  
**Principal**  
 LKM Institute of Management Studies & Research  
 Kosara, Chandrapur



# Appendix-II



Sarvodaya Shikshan Mandal's  
**Sau. Leena Kishor Mamidwar**  
**Institute of Management Studies & Research**  
**Kosara, Chandrapur**

Year	Sanctioned Intake	Sanctioned Post	Filled Post
2014-15	520	24	10
2015-16	520	24	16
2016-17	520	24	16
2017-18	520	24	16
2018-19	520	18	16



  
**Principal**  
LKM. Institute of Management Studies & Research  
Kosara, Chandrapur